

Daily Routine/Warm-Up

Relax. Allow the air to do the work. If it feels hard, check for tension and release it.

Evan Clifton

Light, Easy, and Flowing ♩ = 66 throughout

1 5 9

Two-Note Slur Flow

Steve Lange/E. Clifton

9 13 17 21 25 29 33

Three Note Triplet Flow

E. Clifton

Air Flow Check

Steve Lange

Easy Does It

Steve Lange

73

80

Skip - A - Step Flow

Steve Lange

87

90

93

96

98

Arpeggio Articulation Variations

E. Clifton

101 Play in a variety of articulation styles: slurred, marcato, staccato, etc...

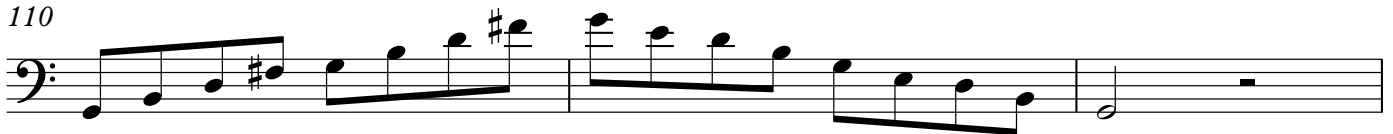
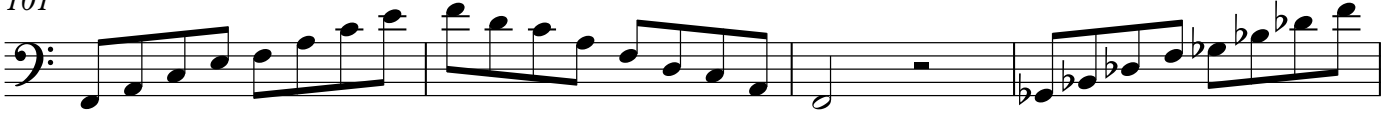

Let It Out

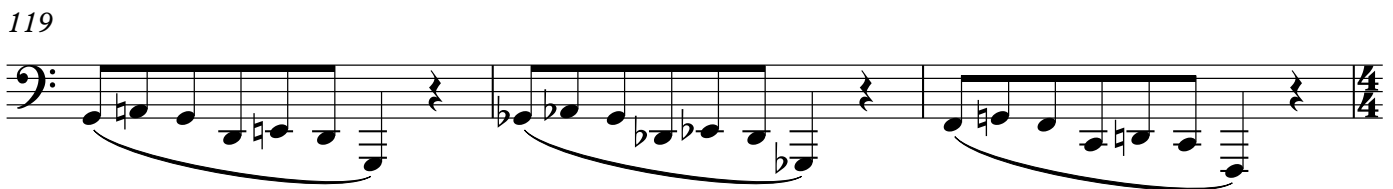
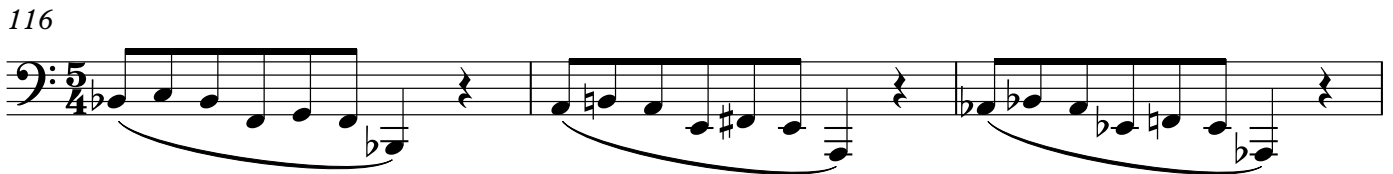

Clarke Study

Herbert L. Clarke/Jan Kagarice

